



City of Westminster

# Licensing Sub-Committee Report

Item No:	
Date:	4 <sup>th</sup> April 2017
Licensing Ref No:	17/01070/LIPV - Premises Licence Variation
Title of Report:	New Fook Lam Moon Basement And Ground Floor 10 Gerrard Street London W1D 5PW
Report of:	Director of Public Protection and Licensing
Wards involved:	St James's
Policy context:	City of Westminster Statement of Licensing Policy
Financial summary:	None
Report Author:	Miss Heidi Lawrance Senior Licensing Officer
Contact details	Telephone: 020 7641 2751 Email: hlawrance@westminster.gov.uk

## 1. Application

1-A Applicant and premises			
<b>Application Type:</b>	Variation of a Premises Licence, Licensing Act 2003		
<b>Application received date:</b>	1 February 2017		
<b>Applicant:</b>	Shaftsbury Chinatown Limited		
<b>Premises:</b>	New Fook Lam Moon		
<b>Premises address:</b>	Basement And Ground Floor 10 Gerrard Street London W1D 5PW	<b>Ward:</b>	St James's
		<b>Cumulative Impact Area:</b>	West End
<b>Premises description:</b>	The premises is currently operating as a Restaurant.		
<b>Variation description:</b>	<p>The premises is currently licensed under premises licence ref: 17/00361/LIPT. The application proposes to vary the existing licence as follows:</p> <p><b><u>Part A</u></b></p> <p>Changes in layout as shown on the amended plans. The changes include:</p> <ol style="list-style-type: none"> <li>1. Replacement of basement seating area with kitchen and other back of house areas.</li> <li>2. Removal of kitchen areas and changes to seating layout on ground floor</li> <li>3. Introduction of seating on the first floor</li> </ol> <p><b><u>Part B</u></b></p> <p>Extension of terminal hour for licensable activities to 01:00am Monday to Sunday.</p> <p><b><u>Part C</u></b></p> <p>Impose model conditions following pre-application advice from the Environmental Health Consultation Team 16/11510/PREAPM:</p> <p>The application is submitted in conjunction with an application in respect of 12 Macclesfield Street to ensure no addition to the cumulative impact in the West End Cumulative Impact Area. This was the subject of a Minor Variation application which has removed the second floor</p>		

	of the Premises Licence and has been granted under Delegated Authority.
<b>Premises licence history:</b>	The premises has been licensed since July 2005
<b>Applicant submissions:</b>	None Submitted.

1-B Current and proposed licensable activities, areas and hours						
Late night refreshment						
	Current Hours		Proposed Hours		Licensable Area	
	Start:	End:	Start:	End:	Current:	Proposed:
<b>Monday</b>	23:00	00:30	23:00	01:00	See Plan at Appendix 1.	See amended plans at Appendix 1.
<b>Tuesday</b>	23:00	00:30	23:00	01:00		
<b>Wednesday</b>	23:00	00:30	23:00	01:00		
<b>Thursday</b>	23:00	00:30	23:00	01:00		
<b>Friday</b>	23:00	00:30	23:00	01:00		
<b>Saturday</b>	23:00	00:30	23:00	01:00		
<b>Sunday</b>	23:00	00:00	23:00	01:00		
<b>Seasonal variations/ Non-standard timings:</b>	<b>Current:</b> No current seasonal variation/non-standard timing.				<b>Proposed:</b> End of permitted hours on New Years Eve to start of permitted hours on New Years Day.	

Sale by Retail of Alcohol						
On or off sales		Current :			Proposed:	
		Both			Both	
	Current Hours		Proposed Hours		Licensable Area	
	Start:	End:	Start:	End:	Current:	Proposed:
<b>Monday</b>	10:00	00:00	10:00	01:00	See Plan at Appendix 1.	See amended plans at Appendix 1.
<b>Tuesday</b>	10:00	00:00	10:00	01:00		
<b>Wednesday</b>	10:00	00:00	10:00	01:00		
<b>Thursday</b>	10:00	00:00	10:00	01:00		
<b>Friday</b>	10:00	00:00	10:00	01:00		
<b>Saturday</b>	10:00	00:00	10:00	01:00		
<b>Sunday</b>	12:00	23:30	12:00	01:00		
<b>Seasonal variations/ Non-standard timings:</b>	<b>Current:</b> End of permitted hours on New Years Eve to start of permitted hours on New Years Day.				<b>Proposed:</b> End of permitted hours on New Years Eve to start of permitted hours on New Years Day.	

Hours premises are open to the public						
	Current Hours		Proposed Hours		Premises Area	
	Start:	End:	Start:	End:	Current:	Proposed:
<b>Monday</b>	10:00	00:30	10:00	01:00	See Plan at Appendix 1.	See amended plans at Appendix 1.
<b>Tuesday</b>	10:00	00:30	10:00	01:00		
<b>Wednesday</b>	10:00	00:30	10:00	01:00		
<b>Thursday</b>	10:00	00:30	10:00	01:00		
<b>Friday</b>	10:00	00:30	10:00	01:00		
<b>Saturday</b>	10:00	00:30	10:00	01:00		
<b>Sunday</b>	12:00	00:00	12:00	01:00		
<b>Seasonal variations/ Non-standard timings:</b>	<b>Current:</b>				<b>Proposed:</b>	
	End of permitted hours on New Years Eve to start of permitted hours on New Years Day.				End of permitted hours on New Years Eve to start of permitted hours on New Years Day.	

1-C Layout alteration
<p>Changes in layout as shown on the amended plans at Appendix 1. The changes include:</p> <ol style="list-style-type: none"> <li>1. Replacement of basement seating area with kitchen and other back of house areas.</li> <li>2. Removal of kitchen areas and changes to seating layout on ground floor</li> <li>3. Introduction of seating on the first floor</li> </ol>

1-D Conditions being varied, added or removed	
Condition	Proposed variation
<p><b><u>Condition 9:</u></b></p> <p>Alcohol may be sold or supplied:</p> <ol style="list-style-type: none"> <li>(a) On weekdays, other than Christmas Day, Good Friday or New Year's Eve from 10:00 to 00:00.</li> <li>(b) On Sundays, other than Christmas Day or New Year's Eve, and on Good Friday: 12:00 to 23:30</li> <li>(c) On Christmas Day: 12:00 to 22:30;</li> <li>(d) On New Year's Eve, except on a Sunday, 11:00. to 23:00;</li> <li>(e) On New Year's Eve on a Sunday, 12:00 to 22:30</li> </ol>	<p><b>To be deleted</b></p>

- (f) On New Year's Eve from the end of permitted hours on New Year's Eve to the start of permitted hours on the following day (or, if there are no permitted hours on the following day, midnight on 31st December).

NOTE - The above restrictions do not prohibit:

- (a) during the first twenty minutes after the above hours, the taking of the alcohol from the premises unless the alcohol is supplied or taken in an open vessel;
- (b) during the first thirty minutes after the above hours the consumption of the alcohol on the premises by persons taking table meals there if the alcohol was supplied for consumption as ancillary to the meals;
- (c) the sale or supply of alcohol to or the consumption of alcohol by any person residing in the licensed premises;
- (d) the ordering of alcohol to be consumed off the premises, or the despatch by the vendor of the alcohol so ordered;
- (e) the sale of alcohol to a trader or registered club for the purposes of the trade or club;
- (f) the sale or supply of alcohol to any canteen or mess, being a canteen in which the sale or supply of alcohol is carried out under the authority of the Secretary of State or an authorised mess of members of Her Majesty's naval, military or air forces;
- (g) the taking of alcohol from the premises by a person residing there;

<p>(h) the supply of alcohol for consumption on the premises to any private friends of a person residing there who are bona fide entertained by him at his own expense, or the consumption of alcohol by persons so supplied;</p> <p>(i) the supply of alcohol for consumption on the premises to persons employed there for the purposes of the business carried on by the holder of the licence, or the consumption of liquor so supplied, if the liquor is supplied at the expense of their employer or of the person carrying on or in charge of the business on the premises.</p> <p>In this condition, any reference to a person residing in the premises shall be construed as including a person not residing there but carrying on or in charge of the business on the premises.</p>	
<p><b><u>Condition 10:</u></b></p> <p>Alcohol shall not be sold or supplied unless the premises have been structurally and bona fide used, or intended to be used, for the purposes of habitually providing the customary main meal at midday or in the evening, or both, for the accommodation of persons frequenting the premises.</p>	<p><b>To be deleted</b></p>
<p><b><u>Condition 11:</u></b></p> <p>Intoxicating liquor shall not be sold or supplied on the premises otherwise than to persons taking table meals there and for consumption by such a person as an ancillary to his meal.</p>	<p><b>To be deleted</b></p>
<p><b><u>Condition 12:</u></b></p> <p>Suitable beverages other than intoxicating liquor (including drinking water) shall be equally available with or otherwise as an ancillary to meals served in the licensed premises.</p>	<p><b>To be deleted</b></p>

<p><b><u>Condition 13:</u></b></p> <p>The supply of alcohol at the premises shall only be to a person seated taking a table meal there and for consumption by such a person as ancillary to their meal.</p>	<p><b>To be added</b></p>
<p><b><u>Condition 14:</u></b></p> <p>Substantial food and non-intoxicating beverages, including drinking water, shall be available in all parts of the premises where alcohol is sold or supplied for consumption on the premises.</p>	<p><b>To be added</b></p>
<p><b><u>Condition 15:</u></b></p> <p>The number of persons permitted in the premises at any one time (excluding staff) shall not exceed: Ground floor 70 persons; First floor 70 persons</p>	<p><b>To be added</b></p>
<p><b><u>Condition 16:</u></b></p> <p>The premises shall install and maintain a comprehensive CCTV system as per the minimum requirements of the Westminster Police Licensing Team. All entry and exit points will be covered enabling frontal identification of every person entering in any light condition. The CCTV system shall continually record whilst the premises is open for licensable activities and during all times when customers remain on the premises. All recordings shall be stored for a minimum period of 31 days with date and time stamping. Viewing of recordings shall be made available immediately upon the request of Police or authorised officer throughout the entire 31 day period.</p>	<p><b>To be added</b></p>
<p><b><u>Condition 17:</u></b></p> <p>A staff member from the premises who is conversant with the operation of the CCTV system shall be on the premises at all times when the premises is open. This staff member must be able to provide a Police or authorised council officer copies of recent CCTV images or data with the absolute minimum of delay when requested</p>	<p><b>To be added.</b></p>

<p><b><u>Condition 18:</u></b></p> <p>No noise generated on the premises, or by its associated plant or equipment, shall emanate from the premises nor vibration be transmitted through the structure of the premises which gives rise to a nuisance.</p>	<p><b>To be added.</b></p>
<p><b><u>Condition 19:</u></b></p> <p>Loudspeakers shall not be located in the entrance lobby or outside the premises building.</p>	<p><b>To be added.</b></p>
<p><b><u>Condition 20:</u></b></p> <p>There shall be no sales of alcohol for consumption off the premises after 23.00</p>	<p><b>To be added.</b></p>
<p><b><u>Condition 21:</u></b></p> <p>All sales of alcohol for consumption off the premises shall be in sealed containers only, and shall not be consumed on the premises</p>	<p><b>To be added.</b></p>
<p><b><u>Condition 22:</u></b></p> <p>Notices shall be prominently displayed at all exits requesting patrons to respect the needs of local residents and businesses and leave the area quietly.</p>	<p><b>To be added.</b></p>
<p><b><u>Condition 23:</u></b></p> <p>Notices shall be prominently displayed at any area used for smoking requesting patrons to respect the needs of local residents and use the area quietly.</p>	<p><b>To be added.</b></p>
<p><b><u>Condition 24:</u></b></p> <p>All waste shall be properly presented and placed out for collection no earlier than 30 minutes before the scheduled collection times.</p>	<p><b>To be added.</b></p>
<p><b><u>Condition 25:</u></b></p> <p>The supply of alcohol shall be by waiter or waitress service only.</p>	<p><b>To be added.</b></p>



<p><b><u>Condition 26:</u></b></p> <p>During the hours of operation of the premises, the licence holder shall ensure sufficient measures are in place to remove and prevent litter or waste arising or accumulating from customers in the area immediately outside the premises, and that this area shall be swept and or washed, and litter and sweepings collected and stored in accordance with the approved refuse storage arrangements by close of business</p>	<p><b>To be added.</b></p>
<p><b><u>Condition 27:</u></b></p> <p>A Challenge 21 proof of age scheme shall be operated at the premises where the only acceptable forms of identification are recognised photographic identification cards, such as a driving licence, passport or proof of age card with the PASS Hologram.</p>	<p><b>To be added.</b></p>
<p><b><u>Condition 28:</u></b></p> <p>An incident log shall be kept at the premises, and made available on request to an authorised officer of the City Council or the Police. It must be completed within 24 hours of the incident and will record the following:</p> <ul style="list-style-type: none"> <li>(a) all crimes reported to the venue</li> <li>(b) all ejections of patrons</li> <li>(c) any complaints received concerning crime and disorder</li> <li>(d) any incidents of disorder</li> <li>(e) all seizures of drugs or offensive weapons</li> <li>(f) any faults in the CCTV system, searching equipment or scanning equipment</li> <li>(g) any refusal of the sale of alcohol</li> <li>(h) any visit by a relevant authority or emergency service.</li> </ul>	<p><b>To be added.</b></p>
<p><b><u>Condition 29:</u></b></p> <p>There shall be no sales of hot food or hot drink for consumption off the premises after 23.00.</p>	<p><b>To be added.</b></p>

<b><u>Condition 30:</u></b>		<b>To be added.</b>
Patrons permitted to temporarily leave and then re-enter the premises, e.g. to smoke, shall not be permitted to take drinks or glass containers with them.		
<b><u>Condition 31:</u></b>		
No fumes, steam or odours shall be emitted from the licensed premises so as to cause a nuisance to any persons living or carrying on business in the area where the premises are situated.		<b>To be added.</b>
<b><u>Condition 32:</u></b>		<b>To be added.</b>
Before the premises open to the public, the plans as deposited will be checked by the Environmental Health Consultation Team to ensure they are an accurate reflection of the premises constructed. Where the premises layout has changed during the course of construction, new plans shall be provided to the Environmental Health Consultation Team and the Licensing Authority.		
<b>Adult entertainment:</b>	<b>Current position:</b>	<b>Proposed position:</b>
	Not applicable	Not applicable

## 2. Representations

2-A Responsible Authorities	
<b>Responsible Authority:</b>	Environmental Health Consultation Team
<b>Representative:</b>	Ms Nicola Curtis
<b>Received:</b>	16 <sup>th</sup> February 2017
<p><b>The premises are located within the West End Cumulative Impact Area as defined within the City of Westminster Statement of Licensing Policy.</b></p> <p>The applicant has submitted the following plans for the premises:</p> <ul style="list-style-type: none"> <li>◆ Licensing Plans: drawing number 21996-L01, Dated January 2017</li> </ul> <p>This representation is based on the plans and Operating Schedule submitted.</p>	

The applicant is seeking the following variations:

1. To change the layout of the premises in accordance with the submitted plans; this includes the addition of the first floor of the premises to the licensed area, and removal of the licensed area from the basement.
2. To extend the terminal hour to 0100 Monday to Sunday for licensable activities namely Regulated Entertainment, Late Night Refreshment and the Supply of Alcohol both 'on' and 'off' the premises.
3. To add, amend and remove conditions from the existing licence.

I wish to make the following representations in relation to the above application:

1. Any alterations to the premises are required to be inspected by the Council's Environmental Health Service to confirm that they are satisfied that the premises are suitable, in relation to addressing the licensing objectives of Public Safety and Prevention of Public Nuisance.
2. The applicant sought pre-application advice prior to making this application. Within my report I advised that although this proposal is technically against Policy CIP1, this premises already benefits from hours longer than core hours, and policy RNT2 recognises that appropriately conditioned restaurants have little association with crime and disorder or public nuisance up until 0100 hours. Appropriate conditions have been proposed by the applicant.
3. The applicant sought pre-application advice prior to making this application. The changes to the conditions are in accordance with this advice, with one exception as detailed below:

Within my pre-application report I advised the applicant that to address Public Nuisance and Public Safety concerns a 'works' condition as detailed below should be included in an application:

*The variation of this premises licence to include the (state the works requested and plans reference) will have no effect until the premises have been assessed as satisfactory by the Environmental Health Consultation Team at which time this condition shall be removed from this licence by the licensing authority.*

Although all other conditions were amended or included as suggested, this key condition was omitted, I believe in error. If the applicant were to amend the operating schedule to include this condition, this would help address my concerns.

The granting of the variation where representation is made, as currently presented, would have the likely effect of causing an increase of Public Nuisance in the West End Cumulative Impact Area and may impact upon Public Safety.

***Following the agreement of conditions Environmental Health have since withdrawn their representation.***

<b>Responsible Authority:</b>	Metropolitan Police Service
<b>Representative:</b>	PC Michael Day
<b>Received:</b>	22 <sup>nd</sup> February 2017

With reference to the above application, I am writing to inform you that the Metropolitan Police, as a responsible authority, are making a representation. It is our belief that if granted the application would undermine the Licensing Objectives.

The venue is situated within the West End Cumulative Impact Area, a locality where this is traditionally high crime and disorder but I believe this application may cause further policing problems in the area.

### 3. Policy & Guidance

The following policies within the City Of Westminster Statement of Licensing Policy apply:	
<b>Policy CIA1 applies</b>	<p>(i) It is the Licensing Authority's policy to refuse applications in the Cumulative Impact Areas for: pubs and bars, fast food premises, and premises offering facilities for music and dancing; other than applications to vary hours within the Core Hours under Policy HRS1.</p> <p>(ii) Applications for other licensable activities in the Cumulative Impact Areas will be subject to other policies, and must demonstrate that they will not add to cumulative impact in the Cumulative Impact Areas.</p>
<b>Policy HRS1 applies:</b>	<p>(i) Applications for hours within the core hours set out below in this policy will generally be granted, subject to not being contrary to other policies in the Statement of Licensing Policy.</p> <p>(ii) Applications for hours outside the core hours set out below in this policy will be considered on their merits, subject to other relevant policies.</p>

## 4. Appendices

<b>Appendix 1</b>	Premises plans
<b>Appendix 2</b>	Applicant supporting documents
<b>Appendix 3</b>	Premises history
<b>Appendix 4</b>	Proposed conditions
<b>Appendix 5</b>	Residential map and list of premises in the vicinity

<b>Report author:</b>	Miss Heidi Lawrance Senior Licensing Officer	
<b>Contact:</b>	Telephone: 020 7641 2751 Email: hlawrance@westminster.gov.uk	
<b>If you have any queries about this report or wish to inspect one of the background papers please contact the report author.</b>		
<b>Background Documents – Local Government (Access to Information) Act 1972</b>		
<b>1</b>	Licensing Act 2003	N/A
<b>2</b>	City of Westminster Statement of Licensing Policy	7 <sup>th</sup> January 2016
<b>3</b>	Amended Guidance issued under section 182 of the Licensing Act 2003	March 2015
<b>4</b>	Application form	1 <sup>st</sup> February 2017
<b>5</b>	Representation – Environmental Health	16 <sup>th</sup> February 2017
<b>6</b>	Representation – MET Police	22 <sup>nd</sup> February 2017

**Premises Plans - Current**

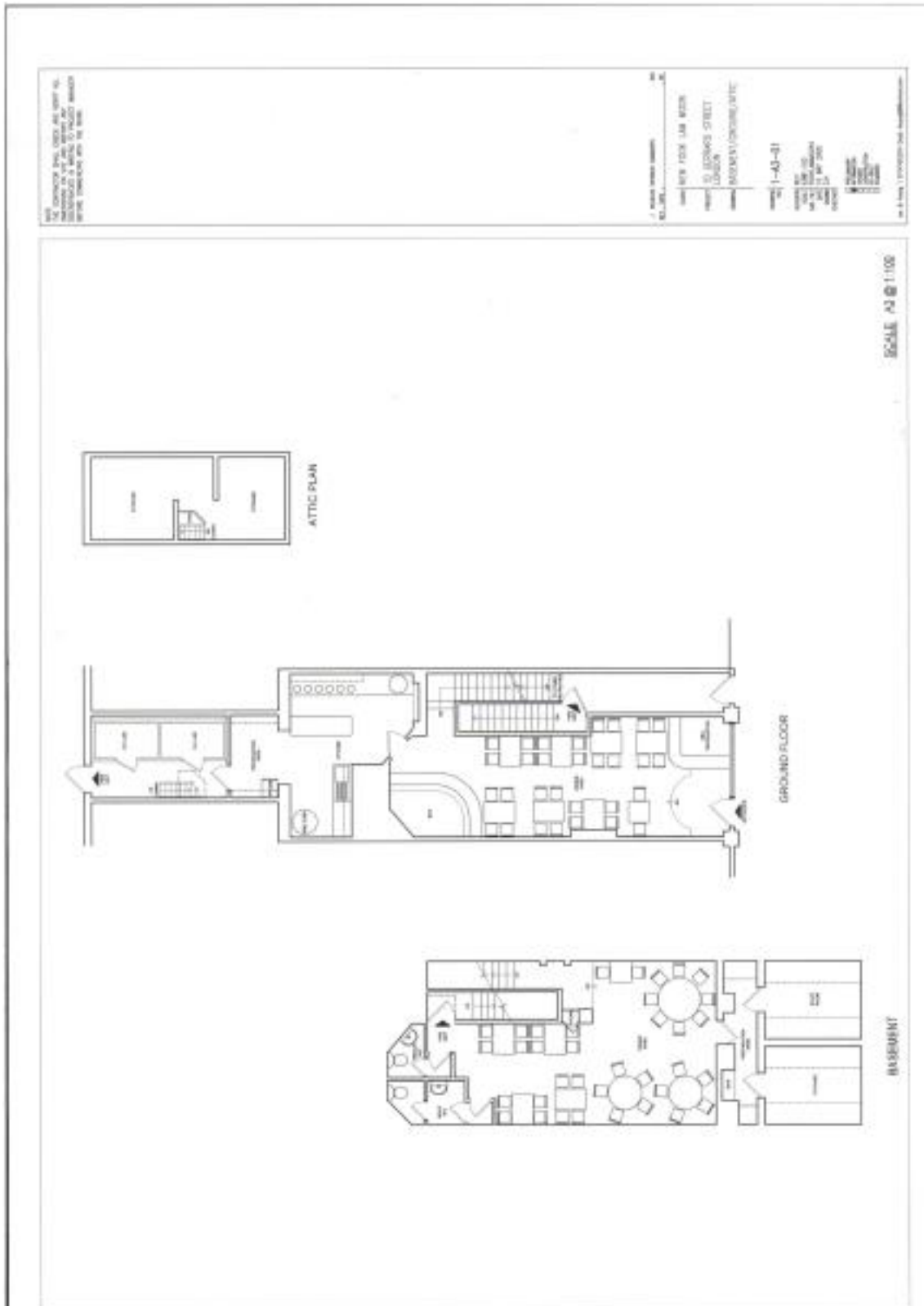

# Premises Plan – Proposed

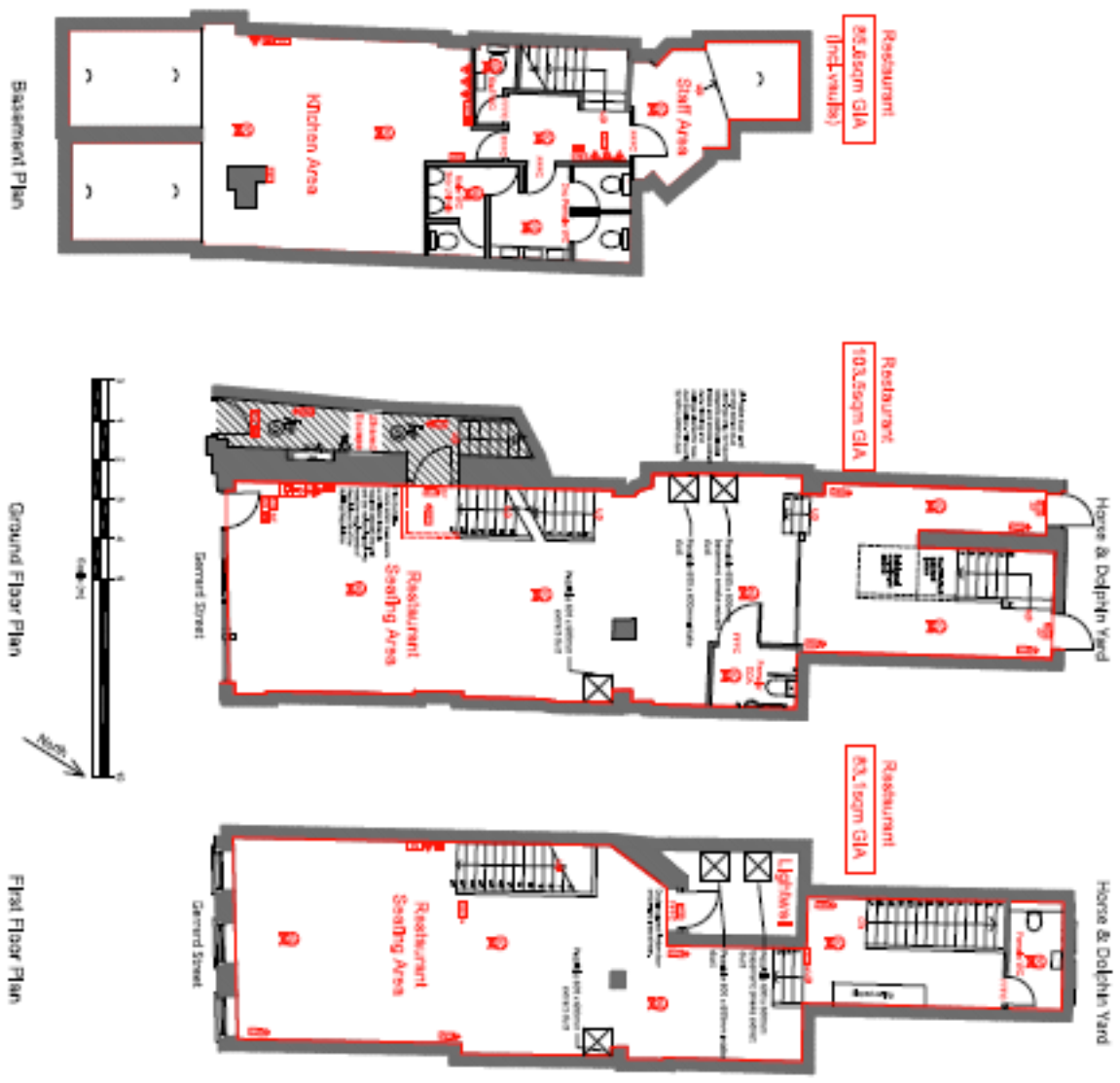

**NOTES:**  
ALL LOCATED MATERIALS TO BE COMBINED ON SITE.

- 1** To be removed
- 2** To be replaced
- 3** To be retained
- 4** To be replaced with new material
- 5** To be replaced with new material
- 6** To be replaced with new material
- 7** To be replaced with new material
- 8** To be replaced with new material
- 9** To be replaced with new material
- 10** To be replaced with new material
- 11** To be replaced with new material
- 12** To be replaced with new material
- 13** To be replaced with new material
- 14** To be replaced with new material
- 15** To be replaced with new material
- 16** To be replaced with new material
- 17** To be replaced with new material
- 18** To be replaced with new material
- 19** To be replaced with new material
- 20** To be replaced with new material
- 21** To be replaced with new material
- 22** To be replaced with new material
- 23** To be replaced with new material
- 24** To be replaced with new material
- 25** To be replaced with new material
- 26** To be replaced with new material
- 27** To be replaced with new material
- 28** To be replaced with new material
- 29** To be replaced with new material
- 30** To be replaced with new material
- 31** To be replaced with new material
- 32** To be replaced with new material
- 33** To be replaced with new material
- 34** To be replaced with new material
- 35** To be replaced with new material
- 36** To be replaced with new material
- 37** To be replaced with new material
- 38** To be replaced with new material
- 39** To be replaced with new material
- 40** To be replaced with new material
- 41** To be replaced with new material
- 42** To be replaced with new material
- 43** To be replaced with new material
- 44** To be replaced with new material
- 45** To be replaced with new material
- 46** To be replaced with new material
- 47** To be replaced with new material
- 48** To be replaced with new material
- 49** To be replaced with new material
- 50** To be replaced with new material
- 51** To be replaced with new material
- 52** To be replaced with new material
- 53** To be replaced with new material
- 54** To be replaced with new material
- 55** To be replaced with new material
- 56** To be replaced with new material
- 57** To be replaced with new material
- 58** To be replaced with new material
- 59** To be replaced with new material
- 60** To be replaced with new material
- 61** To be replaced with new material
- 62** To be replaced with new material
- 63** To be replaced with new material
- 64** To be replaced with new material
- 65** To be replaced with new material
- 66** To be replaced with new material
- 67** To be replaced with new material
- 68** To be replaced with new material
- 69** To be replaced with new material
- 70** To be replaced with new material
- 71** To be replaced with new material
- 72** To be replaced with new material
- 73** To be replaced with new material
- 74** To be replaced with new material
- 75** To be replaced with new material
- 76** To be replaced with new material
- 77** To be replaced with new material
- 78** To be replaced with new material
- 79** To be replaced with new material
- 80** To be replaced with new material
- 81** To be replaced with new material
- 82** To be replaced with new material
- 83** To be replaced with new material
- 84** To be replaced with new material
- 85** To be replaced with new material
- 86** To be replaced with new material
- 87** To be replaced with new material
- 88** To be replaced with new material
- 89** To be replaced with new material
- 90** To be replaced with new material
- 91** To be replaced with new material
- 92** To be replaced with new material
- 93** To be replaced with new material
- 94** To be replaced with new material
- 95** To be replaced with new material
- 96** To be replaced with new material
- 97** To be replaced with new material
- 98** To be replaced with new material
- 99** To be replaced with new material
- 100** To be replaced with new material

**Basement, Ground and First Floor Plans**

10 Gerard Street, London, W1

**Issuing Date:** Jun 2017  
1:100 @ A2

Sharfbury Clouston Ltd 21566-101

**Fitwater & Tree**  
1 SANDWICH STREET  
LONDON WC2H 9NF  
Tel: 020 7397 7788 Fax: 020 7397 7777

## Applicant Supporting Documents

### Thomas & Thomas Partners LLP

Your ref: 17/01070/LIPV  
Our ref: AT/SHA.30.1

38a Monmouth Street  
London WC2H 9EP  
tel: 020 7042 0410  
fax: 020 7379 6618

FAO Jessica Donovan  
Licensing  
Westminster City Council ☒  
City Hall,  
64 Victoria Street,  
London SW1E 6QP

By email: [jdonovan@westminster.gov.uk](mailto:jdonovan@westminster.gov.uk)  
[licensing@westminster.gov.uk](mailto:licensing@westminster.gov.uk)

24 March 2017

Dear Sirs

**Application to Vary a Premises Licence  
10 Gerrard Street London 17/01070/LIPV**

We refer to our client's application and the Licensing Sub-Committee hearing scheduled 4 April 2017. We would be grateful for Member's consideration of this letter before the hearing.

The application is submitted in accordance with recent planning consent and pre application advice reference 16/11510/PREAPM. As a result, the Environmental Health Consultation Team have withdrawn their representation. Only representations from the Police and Licensing Authority remain.

The application was submitted in conjunction with a minor variation application submitted in respect of 12 Macclesfield Street. Our client is the freehold owner of both premises.

The applications involve:

- The reduction in licensable area in respect of 12 Macclesfield Street, which has an existing premises licence authorising licensable activities until 01:00hrs. The effect is a reduction of capacity of 40 persons.
- A reconfiguration of the licensable areas in 10 Gerrard Street resulting in an increase in capacity of approximately 34 persons and an extension in hours to 01:00hrs.
- **The net reduction in capacity of 6 persons in the Cumulative Impact Area.**
- The **addition of updated model licence** conditions to both licences (including MC38 and MC39).

Yours faithfully

**Thomas & Thomas-Partners LLP**





## City of Westminster

Officer Name: Nicola Curtis  
Designation: Environmental Health  
Enforcement Officer  
Date: 31<sup>st</sup> January 2017  
Contact number: 020 7641 3187  
Email: ncurtis@westminster.gov.uk  
Uniform Ref Number: 16/11510/PREAPM

Trading name of business and address: 10 Gerrard Street, W1D 5PW & 12 Macclesfield Street, W1D 5BP		
Reference Number if Applicable: 16/11510/PREAPM		
Licences: 06/09119/WCCMAP & 16/01941/LIPDPS	Applicant/solicitor: Jack Spiegler /Thomas & Thomas Partners LLP	Cumulative Impact Area:  Yes – West End
Type of Business: Restaurants		
<p><b>Pre application advice purpose:</b> Both premises are being redeveloped. Advice has been requested regarding changes to the licensed areas and changes to licensed hours and conditions.</p> <p><b>Issues discussed and actions taken:</b></p> <p>Various office and site meetings with Nicola Curtis (Environmental Health Enforcement Officer), Alan Lynagh (District Surveyor) and Alex Doyle (Apprentice District Surveyor) were conducted.</p> <p><b>Proposal and Licensing Position:</b></p> <p>The current licence for <b>10 Gerrard Street (06/09119/WCCMAP)</b> authorises the following licensable activities across the Basement and Ground floors of the premises:</p> <p><i>Playing of Recorded Music – unrestricted</i> <i>Private Entertainment consisting of dancing, music or other entertainment of a like kind for consideration and with a view to profit – unrestricted</i> <i>Late Night Refreshment – Monday to Saturday 2300 to 0030 hours, Sunday 2300 to 0000 hours</i> <i>Sale by Retail of Alcohol ‘on’ and ‘off’ the premises Monday to Saturday 1000 to 0000 hours and Sunday 1200 to 2330 hours</i></p> <p>The current licence for <b>12 Macclesfield Street (16/01941/LIPDPS)</b> authorises the following licensable activities across the basement (back of house), ground, first and second floors of the premises:</p> <p><i>Exhibition of a Film – Monday to Sunday 1200 to 2330 hours</i></p>		

*Performance of Live Music - Monday to Sunday 1200 to 2330 hours*  
*Playing of Recorded Music – unrestricted*  
*Provision of facilities for entertainment of a similar description to making music or dancing - Monday to Sunday 1200 to 2300 hours*  
*Anything of a similar description to Live Music or Recorded Music Monday to Sunday 1200 to 2330 hours*  
*Late Night Refreshment – Monday to Saturday 2300 to 0030 hours, Sunday 2300 to 0000 hours*  
*Private Entertainment consisting of dancing, music or other entertainment of a like kind for consideration and with a view to profit – unrestricted*  
*Sale by Retail of Alcohol 'on' the premises – Monday to Sunday 1200 to 0100 hours*

There are no capacity figures on either licence, save for a restriction of 40 persons on the 2<sup>nd</sup> floor of 12 Macclesfield Street.

**Advice is sought regarding the following proposals:**

- Change the layouts of each of the two premises.
- Add the first floor of 10 Gerrard Street to the licensed area, and remove the licensed area from the basement level. A capacity of 70 persons is proposed on each of the ground and first floors, making 140 persons in total.
- Remove the 2<sup>nd</sup> floor from the licensed area at 12 Macclesfield Street, and introduce capacities of 40 persons on the ground floor and 60 persons on the first floor, making 100 persons in total.
- Extend the terminal hour for licensable activities at 10 Gerrard Street to 0100 Monday to Sunday.

The applicant has calculated that the above proposals would, given the current lack of fixed capacities on the two licences, lead to a reduction of at least 6 persons from the West End Cumulative Impact Area:

- *plus 70 on 10 Gerrard Street first floor*
- *minus 36 in 10 Gerrard Street basement (based on current layout)*
- *minus 40 on 12 Macclesfield Street second floor*
- *equals a reduction of 6 persons in the West End cumulative impact area.*

Plans (dated January 2017, drawing numbers 21996-L01 (10 Gerrard Street) and 22511-L01 (12 Macclesfield Street) have been submitted with the pre-application request. **Technical advice has been issued by the District Surveyor separately from this report.**

Sanitary provision - 10 Gerrard Street

The plans show the following sanitary provisions at the premises

- 1 Male WC and 1 urinals
- 3 Female WCs
- At basement level 3 hand wash basins are in a shared male/female lobby – **this area should be covered by CCTV and be proactively monitored.**
- 1 self-contained DDA facility
- 1 staff WC

Sanitary provision - 12 Macclesfield Street

The plans show the following sanitary provisions at the premises

- 1 Male WC and 1 urinals
- 3 Female WCs
- 1 staff WC

12 Macclesfield Street 16/01941/LIPDPS

**The proposal to vary the layout, remove the 2<sup>nd</sup> floor from the licensed area, and add capacity figures could be considered appropriate to submit as a minor variation – subject to the removal, addition and variation of conditions as detailed below:**

Amend Licence Condition 10

TO: MC38 The supply of alcohol at the premises shall only be to a person seated taking a table meal there and for consumption by such a person as ancillary to their meal.

Amend Licence Condition 11

TO: MC41 Substantial food and non-intoxicating beverages, including drinking water, shall be available in all parts of the premises where alcohol is sold or supplied for consumption on the premises.

Amend Licence Condition 14

TO: MC01 The premises shall install and maintain a comprehensive CCTV system as per the minimum requirements of the Westminster Police Licensing Team. All entry and exit points will be covered enabling frontal identification of every person entering in any light condition. The CCTV system shall continually record whilst the premises is open for licensable activities and during all times when customers remain on the premises. All recordings shall be stored for a minimum period of 31 days with date and time stamping. Viewing of recordings shall be made available immediately upon the request of Police or authorised officer throughout the entire 31 day period.

**Amend Licence Condition 16**

TO: The number of persons permitted in the premises at any one time (excluding staff) shall not exceed: Ground floor 40 persons; First floor 60 persons

**Remove Licence Conditions 12, 15, 17, 18, 19, 20, 21, 22, 23, 27 and 28**

**Amend Licence Condition 24**

TO: MC12 No noise generated on the premises, or by its associated plant or equipment, shall emanate from the premises nor vibration be transmitted through the structure of the premises which gives rise to a nuisance.

**Amend Licence Condition 25**

TO: MC14 All windows and external doors shall be kept closed after 21:00 hours, or at any time when regulated entertainment takes place, except for the immediate access and egress of persons.

**Amend Licence Condition 26**

TO: MC11 A noise limiter must be fitted to the musical amplification system set at a level determined by and to the satisfaction of an authorised officer of the Environmental Health Service, so as to ensure that no noise nuisance is caused to local residents or businesses. The operational panel of the noise limiter shall then be secured by key or password to the satisfaction of officers from the Environmental Health Service and access shall only be by persons authorised by the Premises Licence holder. The limiter shall not be altered without prior agreement with the Environmental Health Service. No alteration or modification to any existing sound system(s) should be effected without prior knowledge of an authorised Officer of the Environmental Health Service. No additional sound generating equipment shall be used on the premises without being routed through the sound limiter device.

**Add New Conditions:**

MC02 A staff member from the premises who is conversant with the operation of the CCTV system shall be on the premises at all times when the premises is open. This staff member must be able to provide a Police or authorised council officer copies of recent CCTV images or data with the absolute minimum of delay when requested.

MC13 Loudspeakers shall not be located in the entrance lobby or outside the premises building.

MC21 Notices shall be prominently displayed at all exits requesting patrons to respect the needs of local residents and businesses and leave the area quietly.

MC23 Notices shall be prominently displayed at any area used for smoking requesting patrons to respect the needs of local residents and use the area quietly.

MC34 All waste shall be properly presented and placed out for collection no earlier than 30 minutes before the scheduled collection times.

MC39 The supply of alcohol shall be by waiter or waitress service only.

MC42 During the hours of operation of the premises, the licence holder shall ensure sufficient measures are in place to remove and prevent litter or waste arising or accumulating from customers in the area immediately outside the premises, and that this area shall be swept and or washed, and litter and sweepings collected and stored in accordance with the approved refuse storage arrangements by close of business.

MC47 A Challenge 21 proof of age scheme shall be operated at the premises where the only acceptable forms of identification are recognised photographic identification cards, such as a driving licence, passport or proof of age card with the PASS Hologram.

MC49 An incident log shall be kept at the premises, and made available on request to an authorised officer of the City Council or the Police. It must be completed within 24 hours of the incident and will record the following: (a) all crimes reported to the venue (b) all ejections of patrons (c) any complaints received concerning crime and disorder (d) any incidents of disorder (e) all seizures of drugs or offensive weapons (f) any faults in the CCTV system, searching equipment or scanning equipment (g) any refusal of the sale of alcohol (h) any visit by a relevant authority or emergency service.

MC56 There shall be no sales of hot food or hot drink for consumption off the premises after 23.00.

MC57 Patrons permitted to temporarily leave and then re-enter the premises, e.g. to smoke, shall not be permitted to take drinks or glass containers with them.

MC82 The variation of this premises licence (state the licensing reference number) to include the (state the works requested and plans reference) will have no effect until the premises have been assessed as satisfactory by the Environmental Health Consultation Team at which time this condition shall be removed from this licence by the licensing authority.

MC87 No fumes, steam or odours shall be emitted from the licensed premises so as to cause a nuisance to any persons living or carrying on business in the area where the premises are situated.

The terminal hour for the supply of alcohol on New Year's Eve shall be extended to the start of permitted hours on New Year's Day.

**10 Gerrard Street (06/09119/WCCMAP)**

The premises are located within the West End Cumulative Impact Area (CIA) and therefore **WCC Policies HRS1, CIP1 and RNT2 apply.**

Currently these premises (and those at 12 Macclesfield Street) could potentially attract an unspecified and unrestricted number of people to the West End CIA. This proposal will limit by condition the number of people coming to the two premises to no more than 240 persons overall. This goes towards addressing cumulative impact concerns.

The proposal also seeks to increase the terminal hour at 10 Gerrard Street to 0100 hours for all licensable activities. Although this is technically against Policy CIP1, this premises already benefits from hours longer than core hours, and policy RNT2 recognises that appropriately conditioned restaurants have little association with crime and disorder or public nuisance up until 0100 hours.

**The proposal to vary the layout, add the first floor of 10 Gerrard Street to the licensed area, and remove the licensed area from the basement level, add capacity figures, and extend the terminal hour for licensable activities to 0100 Monday to Sunday should be submitted as a full variation with the recommended removal, addition and variation of conditions as detailed below:**

**Amend Licence Condition 4**

TO: MC38 The supply of alcohol at the premises shall only be to a person seated taking a table meal there and for consumption by such a person as ancillary to their meal.

**Amend Licence Condition 5**

TO: MC41 Substantial food and non-intoxicating beverages, including drinking water, shall be available in all parts of the premises where alcohol is sold or supplied for consumption on the premises.

**Remove Licence Conditions 6 and 7**

**Add New Conditions:**

The number of persons permitted in the premises at any one time (excluding staff) shall not exceed: Ground floor 70 persons; First floor 70 persons

MC01 The premises shall install and maintain a comprehensive CCTV system as per the minimum requirements of the Westminster Police Licensing Team. All entry and exit points will be covered enabling frontal identification of every person entering in any light condition. The CCTV system shall continually record whilst the premises is open for licensable activities and during all times when customers remain on the premises. All recordings shall be stored for a minimum period of 31 days with date and time stamping. Viewing of recordings shall be made available immediately upon the request of Police or authorised officer throughout the entire 31 day period.

MC02 A staff member from the premises who is conversant with the operation of the CCTV system shall be on the premises at all times when the premises is open. This staff member must be able to provide a Police or authorised council officer copies of recent CCTV images or data with the absolute minimum of delay when requested.

MC12 No noise generated on the premises, or by its associated plant or equipment, shall emanate from the premises nor vibration be transmitted through the structure of the premises which gives rise to a nuisance.

MC13 Loudspeakers shall not be located in the entrance lobby or outside the premises building.

MC16 There shall be no sales of alcohol for consumption off the premises after 23.00

MC17 All sales of alcohol for consumption off the premises shall be in sealed containers only, and shall not be consumed on the premises.

MC21 Notices shall be prominently displayed at all exits requesting patrons to respect the needs of local residents and businesses and leave the area quietly.

MC23 Notices shall be prominently displayed at any area used for smoking requesting patrons to respect the needs of local residents and use the area quietly.

MC34 All waste shall be properly presented and placed out for collection no earlier than 30 minutes before the scheduled collection times.

MC39 The supply of alcohol shall be by waiter or waitress service only.

MC42 During the hours of operation of the premises, the licence holder shall ensure sufficient measures are in place to remove and prevent litter or waste arising or accumulating from customers in the area immediately outside the premises, and that this area shall be swept and or washed, and litter and sweepings collected and stored in accordance with the approved refuse storage arrangements by close of business.

MC47 A Challenge 21 proof of age scheme shall be operated at the premises where the only acceptable forms of identification are recognised photographic identification cards, such as a driving licence, passport or proof of age card with the PASS Hologram.

MC49 An incident log shall be kept at the premises, and made available on request to an authorised officer of the City Council or the Police. It must be completed within 24 hours of the incident and will record the following: (a) all crimes reported to the venue (b) all ejections of patrons (c) any complaints received concerning crime and disorder (d) any incidents of disorder (e) all seizures of drugs or offensive weapons (f) any faults in the CCTV system, searching equipment or scanning equipment (g) any refusal of the sale of alcohol (h) any visit by a relevant authority or emergency service.

MC56 There shall be no sales of hot food or hot drink for consumption off the premises after 23.00.

MC57 Patrons permitted to temporarily leave and then re-enter the premises, e.g. to smoke, shall not be permitted to take drinks or glass containers with them.

MC82 The variation of this premises licence (state the licensing reference number) to include the (state the works requested and plans reference) will have no effect until the premises have been assessed as satisfactory by the Environmental Health Consultation Team at which time this condition shall be removed from this licence by the licensing authority.

MC87 No fumes, steam or odours shall be emitted from the licensed premises so as to cause a nuisance to any persons living or carrying on business in the area where the premises are situated.

The terminal hour for the supply of alcohol on New Year's Eve shall be extended to the start of permitted hours on New Year's Day.

### **Conclusions**

If my advice is incorporated into the respective applications, and model conditions are included then Westminster Licensing Policy will be met, and the licensing objectives of Public Safety, Prevention of Public Nuisance, Protection of Children from Harm and Prevention of Crime and Disorder will be addressed.

As part of the application process it is advised that the other responsible authorities will also need to assess the proposals and may wish to make additional comments.

**Please note that any advice given will not guarantee that your application will be granted by the Licensing Service and the Environmental Health Consultation Team may still choose to make a representation to the application submitted.**



**Licence & Appeal History**

<b>Application</b>	<b>Details of Application</b>	<b>Date Determined</b>	<b>Decision</b>
06/09119/WCCMAP	New Premises Licence	20.07.2005	Granted under Delegated Authority
17/00361/LIPT	Transfer of Premises Licence	10.02.2017	Granted under Delegated Authority

**There is no appeal history**

*CONDITIONS CONSISTENT WITH THE OPERATING SCHEDULE AND CONDITIONS PROPOSED BY A PARTY TO THE HEARING*

When determining an application to vary a premises licence under the provisions of the Licensing Act 2003, the licensing authority must, unless it decides to reject the application, grant the licence subject to the conditions which are indicated as mandatory in this schedule.

At a hearing the licensing authority may, in addition, and having regard to any representations received, grant the licence subject to such conditions which are consistent with the operating schedule submitted by the applicant as part of their application, or alter or omit these conditions, or add any new condition to such extent as the licensing authority considers appropriate for the promotion of the licensing objectives.

This schedule lists those conditions which are consistent with the operating schedule, or proposed as appropriate for the promotion of the licensing objectives by a responsible authority or an interested party as indicated. These conditions have not been submitted by the licensing service but reflect the positions of the applicant, responsible authority or interested party and have not necessarily been agreed

**Conditions: On Current Licence -**

**Mandatory:**

1. No supply of alcohol may be made at a time when there is no designated premises supervisor in respect of this licence.
2. No supply of alcohol may be made at a time when the designated premises supervisor does not hold a personal licence or the personal licence is suspended.
3. Every supply of alcohol under this licence must be made or authorised by a person who holds a personal licence.
4.
  - (1) The responsible person must ensure that staff on relevant premises do not carry out, arrange or participate in any irresponsible promotions in relation to the premises.
  - (2) In this paragraph, an irresponsible promotion means any one or more of the following activities, or substantially similar activities, carried on for the purpose of encouraging the sale or supply of alcohol for consumption on the premises—
    - (a) games or other activities which require or encourage, or are designed to require or encourage, individuals to;
      - (i) drink a quantity of alcohol within a time limit (other than to drink alcohol sold or supplied on the premises before the cessation of the period in which the responsible person is authorised to sell or supply alcohol), or
      - (ii) drink as much alcohol as possible (whether within a time limit or otherwise);

- (b) provision of unlimited or unspecified quantities of alcohol free or for a fixed or discounted fee to the public or to a group defined by a particular characteristic in a manner which carries a significant risk of undermining a licensing objective;
  - (c) provision of free or discounted alcohol or any other thing as a prize to encourage or reward the purchase and consumption of alcohol over a period of 24 hours or less in a manner which carries a significant risk of undermining a licensing objective;
  - (d) selling or supplying alcohol in association with promotional posters or flyers on, or in the vicinity of, the premises which can reasonably be considered to condone, encourage or glamorise anti-social behaviour or to refer to the effects of drunkenness in any favourable manner;
  - (e) dispensing alcohol directly by one person into the mouth of another (other than where that other person is unable to drink without assistance by reason of a disability).
5. The responsible person must ensure that free potable water is provided on request to customers where it is reasonably available.
6. (1) The premises licence holder or club premises certificate holder must ensure that an age verification policy is adopted in respect of the premises in relation to the sale or supply of alcohol.
- (2) The designated premises supervisor in relation to the premises licence must ensure that the supply of alcohol at the premises is carried on in accordance with the age verification policy.
- (3) The policy must require individuals who appear to the responsible person to be under 18 years of age (or such older age as may be specified in the policy) to produce on request, before being served alcohol, identification bearing their photograph, date of birth and either—
- (a) a holographic mark, or
  - (b) an ultraviolet feature.
7. The responsible person must ensure that—
- (a) where any of the following alcoholic drinks is sold or supplied for consumption on the premises (other than alcoholic drinks sold or supplied having been made up in advance ready for sale or supply in a securely closed container) it is available to customers in the following measures—
    - (i) beer or cider: ½ pint;
    - (ii) gin, rum, vodka or whisky: 25 ml or 35 ml; and
    - (iii) still wine in a glass: 125 ml;

- (b) these measures are displayed in a menu, price list or other printed material which is available to customers on the premises; and
- (c) where a customer does not in relation to a sale of alcohol specify the quantity of alcohol to be sold, the customer is made aware that these measures are available.

A responsible person in relation to a licensed premises means the holder of the premise licence in respect of the premises, the designated premises supervisor (if any) or any individual aged 18 or over who is authorised by either the licence holder or designated premises supervisor. For premises with a club premises certificate, any member or officer of the club present on the premises in a capacity that which enables him to prevent the supply of alcohol.

8(i) A relevant person shall ensure that no alcohol is sold or supplied for consumption on or off the premises for a price which is less than the permitted price.

8(ii) For the purposes of the condition set out in paragraph 8(i) above -

- (a) "duty" is to be construed in accordance with the Alcoholic Liquor Duties Act 1979;
- (b) "permitted price" is the price found by applying the formula -

$$P = D+(D \times V)$$

Where -

- (i) P is the permitted price,
  - (ii) D is the amount of duty chargeable in relation to the alcohol as if the duty were charged on the date of the sale or supply of the alcohol, and
  - (iii) V is the rate of value added tax chargeable in relation to the alcohol as if the value added tax were charged on the date of the sale or supply of the alcohol;
- (c) "relevant person" means, in relation to premises in respect of which there is in force a premises licence -
- (i) the holder of the premises licence,
  - (ii) the designated premises supervisor (if any) in respect of such a licence, or
  - (iii) the personal licence holder who makes or authorises a supply of alcohol under such a licence;
- (d) "relevant person" means, in relation to premises in respect of which there is in force a club premises certificate, any member or officer of the club present on the premises in a capacity which enables the member or officer to prevent the supply in question; and
- (e) "value added tax" means value added tax charged in accordance with the Value Added Tax Act 1994.

- 8(iii). Where the permitted price given by Paragraph 8(ii)(b) above would (apart from this paragraph) not be a whole number of pennies, the price given by that sub-paragraph shall be taken to be the price actually given by that sub-paragraph rounded up to the nearest penny.
- 8(iv). (1) Sub-paragraph 8(iv)(2) below applies where the permitted price given by Paragraph 8(ii)(b) above on a day ("the first day") would be different from the permitted price on the next day ("the second day") as a result of a change to the rate of duty or value added tax.
- (2) The permitted price which would apply on the first day applies to sales or supplies of alcohol which take place before the expiry of the period of 14 days beginning on the second day.

**Condition 9 to be removed**

9. Alcohol may be sold or supplied:

- (g) On weekdays, other than Christmas Day, Good Friday or New Year's Eve from 10:00 to 00:00.
- (h) On Sundays, other than Christmas Day or New Year's Eve, and on Good Friday: 12:00 to 23:30
- (i) On Christmas Day: 12:00 to 22:30;
- (j) On New Year's Eve, except on a Sunday, 11:00. to 23:00;
- (k) On New Year's Eve on a Sunday, 12:00 to 22:30
- (l) On New Year's Eve from the end of permitted hours on New Year's Eve to the start of permitted hours on the following day (or, if there are no permitted hours on the following day, midnight on 31st December).

NOTE - The above restrictions do not prohibit:

- (j) during the first twenty minutes after the above hours, the taking of the alcohol from the premises unless the alcohol is supplied or taken in an open vessel;
- (k) during the first thirty minutes after the above hours the consumption of the alcohol on the premises by persons taking table meals there if the alcohol was supplied for consumption as ancillary to the meals;
- (l) the sale or supply of alcohol to or the consumption of alcohol by any person residing in the licensed premises;
- (m) the ordering of alcohol to be consumed off the premises, or the despatch by the vendor of the alcohol so ordered;
- (n) the sale of alcohol to a trader or registered club for the purposes of the trade or club;
- (o) the sale or supply of alcohol to any canteen or mess, being a canteen in which the sale or supply of alcohol is carried out under the authority of the Secretary of State or an authorised mess of members of Her Majesty's naval, military or air forces;
- (p) the taking of alcohol from the premises by a person residing there;

- (q) the supply of alcohol for consumption on the premises to any private friends of a person residing there who are bona fide entertained by him at his own expense, or the consumption of alcohol by persons so supplied;
- (r) the supply of alcohol for consumption on the premises to persons employed there for the purposes of the business carried on by the holder of the licence, or the consumption of liquor so supplied, if the liquor is supplied at the expense of their employer or of the person carrying on or in charge of the business on the premises.

In this condition, any reference to a person residing in the premises shall be construed as including a person not residing there but carrying on or in charge of the business on the premises.

**Condition 10 to be removed:**

- 10. Alcohol shall not be sold or supplied unless the premises have been structurally and bona fide used, or intended to be used, for the purposes of habitually providing the customary main meal at midday or in the evening, or both, for the accommodation of persons frequenting the premises.

**Condition 11 to be removed:**

- 11. Intoxicating liquor shall not be sold or supplied on the premises otherwise than to persons taking table meals there and for consumption by such a person as an ancillary to his meal.

**Condition 12 to be removed:**

- 12. Suitable beverages other than intoxicating liquor (including drinking water) shall be equally available with or otherwise as an ancillary to meals served in the licensed premises.

**Annex 2 – Conditions consistent with the operating Schedule**

None

**Annex 3 – Conditions attached after a hearing by the licensing authority**

None

**Conditions to be added:**

**Condition 13 to replace condition 11**

- 13. The supply of alcohol at the premises shall only be to a person seated taking a table meal there and for consumption by such a person as ancillary to their meal.

**Condition 14 to replace condition 12**

14. Substantial food and non-intoxicating beverages, including drinking water, shall be available in all parts of the premises where alcohol is sold or supplied for consumption on the premises.
15. The number of persons permitted in the premises at any one time (excluding staff) shall not exceed: Ground floor 70 persons; First floor 70 persons
16. The premises shall install and maintain a comprehensive CCTV system as per the minimum requirements of the Westminster Police Licensing Team. All entry and exit points will be covered enabling frontal identification of every person entering in any light condition. The CCTV system shall continually record whilst the premises is open for licensable activities and during all times when customers remain on the premises. All recordings shall be stored for a minimum period of 31 days with date and time stamping. Viewing of recordings shall be made available immediately upon the request of Police or authorised officer throughout the entire 31 day period.
17. A staff member from the premises who is conversant with the operation of the CCTV system shall be on the premises at all times when the premises is open. This staff member must be able to provide a Police or authorised council officer copies of recent CCTV images or data with the absolute minimum of delay when requested.
18. No noise generated on the premises, or by its associated plant or equipment, shall emanate from the premises nor vibration be transmitted through the structure of the premises which gives rise to a nuisance.
19. Loudspeakers shall not be located in the entrance lobby or outside the premises building.
20. There shall be no sales of alcohol for consumption off the premises after 23.00.
21. All sales of alcohol for consumption off the premises shall be in sealed containers only, and shall not be consumed on the premises.
22. Notices shall be prominently displayed at all exits requesting patrons to respect the needs of local residents and businesses and leave the area quietly.
23. Notices shall be prominently displayed at any area used for smoking requesting patrons to respect the needs of local residents and use the area quietly.
24. All waste shall be properly presented and placed out for collection no earlier than 30 minutes before the scheduled collection times.
25. The supply of alcohol shall be by waiter or waitress service only.
26. During the hours of operation of the premises, the licence holder shall ensure sufficient measures are in place to remove and prevent litter or waste arising or accumulating from customers in the area immediately outside the premises, and that this area shall be swept and or washed, and litter and sweepings collected

and stored in accordance with the approved refuse storage arrangements by close of business.

27. A Challenge 21 proof of age scheme shall be operated at the premises where the only acceptable forms of identification are recognised photographic identification cards, such as a driving licence, passport or proof of age card with the PASS Hologram.
28. An incident log shall be kept at the premises, and made available on request to an authorised officer of the City Council or the Police. It must be completed within 24 hours of the incident and will record the following:
  - (a) all crimes reported to the venue
  - (b) all ejections of patrons
  - (c) any complaints received concerning crime and disorder
  - (d) any incidents of disorder
  - (e) all seizures of drugs or offensive weapons
  - (f) any faults in the CCTV system, searching equipment or scanning equipment
  - (g) any refusal of the sale of alcohol
  - (h) any visit by a relevant authority or emergency service.
29. There shall be no sales of hot food or hot drink for consumption off the premises after 23.00.
30. Patrons permitted to temporarily leave and then re-enter the premises, e.g. to smoke, shall not be permitted to take drinks or glass containers with them.
31. No fumes, steam or odours shall be emitted from the licensed premises so as to cause a nuisance to any persons living or carrying on business in the area where the premises are situated.
32. Before the premises open to the public, the plans as deposited will be checked by the Environmental Health Consultation Team to ensure they are an accurate reflection of the premises constructed. Where the premises layout has changed during the course of construction, new plans shall be provided to the Environmental Health Consultation Team and the Licensing Authority.

***Conditions proposed by Environmental Health:***

33. The variation of this premises licence to include the (state the works requested and plans reference) will have no effect until the premises have been assessed as satisfactory by the Environmental Health Consultation Team at which time this condition shall be removed from this licence by the licensing authority.



**Residential Map and List of Premises in the Vicinity**

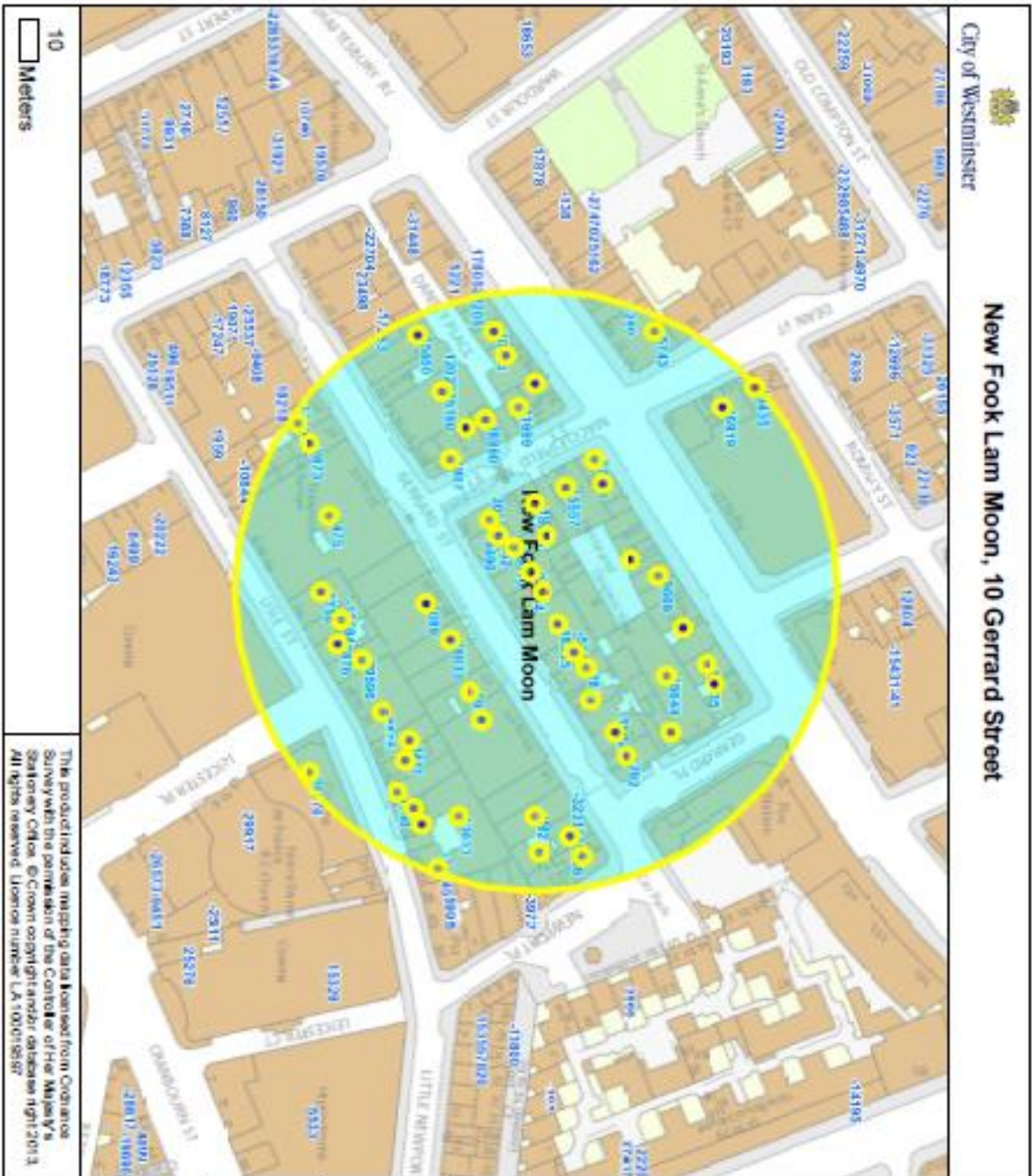

This product includes mapping data licensed from Ordnance Survey with the permission of the Controller of Her Majesty's Stationery Office. © Crown copyright and/or database right 2013. All rights reserved. Licence number LA 1000798587

Residential / Proposed Residential	96
Under Construction	None
Other Uses	None
Proportion Residential of all Uses	None
Data Source: Uniform Database Date: 27/02/2017	

**Premises within 75 metres of: New Fook Lam Moon, Basement and Ground Floor 10 Gerrard Street**

<b>p / n</b>	<b>Name of Premises</b>	<b>Premises Address</b>	<b>Licensed Hours</b>
1292	Wan Chai Corner Chinese Restaurant	Tang House 3 Gerrard Street London W1D 5PD	Monday to Saturday 10:00 - 00:30 Sunday 12:00 - 00:00
3089	Golden Phoenix	37-38 Gerrard Street London W1D 5QB	Monday to Saturday 10:00 - 02:00 Sunday 12:00 - 01:00
7362	Experimental Cocktail Club	First Floor And Second Floor 13 Gerrard Street London W1D 5PS	Sunday 09:00 - 02:00 Sundays before Bank Holidays 09:00 - 02:30 Monday to Saturday 09:00 - 03:30
10945	Pho & Bun	76 - 78 Shaftesbury Avenue London W1D 6NG	Monday to Saturday 10:00 - 00:30 Sunday 12:00 - 00:00
13813	Imperial China	Wheeler House 25A Lisle Street London WC2H 7BA	Monday to Saturday 10:00 - 00:30 Sunday 12:00 - 00:00
21699	Rasa Sayang Restaurant	5 Macclesfield Street London W1D 6AY	Monday to Saturday 11:00 - 00:00 Sunday 11:00 - 23:30
29236	Not Recorded	Basement To First Floor 47 Gerrard Street London W1D 5QJ	Sunday to Thursday 10:00 - 01:00 Friday to Saturday 10:00 - 02:00
29596	Super Star Chinese Restaurant	17 Lisle Street London WC2H 7BE	Monday to Thursday 10:00 - 01:00 Friday to Saturday 10:00 - 02:00 Sunday 12:00 - 01:00
30410	The Canton Chinese Restaurant	11 Newport Place London WC2H 7JR	Monday to Thursday 10:00 - 01:00 Friday to Saturday 10:00 - 02:00 Sunday 12:00 - 01:00
-32315	Joy Luck	Basement To First Floor 47 Gerrard Street London W1D 5QJ	Sunday to Thursday 10:00 - 01:00 Friday to Saturday 10:00 - 02:00
-28860	Leong's Legend	4 Macclesfield Street London W1D 6AX	Monday to Saturday 10:00 - 23:30 Sunday 12:00 - 23:00
-26645	Leong's Legend II	26-27 Lisle Street London WC2H 7BA	Monday to Saturday 10:00 - 00:30 Sunday 12:00 - 00:00
-26376	Prince Charles Cinema	Ground Floor And Basement Charles House 7 Leicester Place London WC2H 7BP	Sunday to Thursday 09:00 - 03:00 Friday to Saturday 09:00 - 07:00
-23260	Young Cheng Restaurant	22 Lisle Street London WC2H 7BA	Sunday 10:00 - 00:00 Monday to Thursday 10:00 - 00:30 Friday to Saturday 10:00 - 01:00
-18584	Tao Tao Ju	15 Lisle Street London WC2H 7BE	Monday to Saturday 10:00 - 00:30 Sunday 12:00 - 00:00

-18545	New Loon Moon	9 Gerrard Street London W1D 5PN	Monday to Sunday 10:30 - 20:00
-14635	Nusa Dua Restaurant	118-120 Shaftesbury Avenue London W1D 5EP	Friday to Saturday 11:30 - 00:00 Sunday to Thursday 11:30 - 23:30
-13817	New China	48 Gerrard Street London W1D 5QL	Monday to Wednesday 10:00 - 00:00 Thursday to Saturday 10:00 - 01:00 Christmas Day 10:00 - 01:00 Good Friday 10:00 - 01:00 New Year's Day 10:00 - 01:00 Christmas Day 12:00 - 01:00 Good Friday 12:00 - 01:00 New Year's Day 12:00 - 01:00 Sunday 12:00 - 23:00
-13562	Royal Dragon Chinese Restaurant	30 Gerrard Street London W1D 6JS	Monday to Sunday 09:00 - 03:00 Monday to Saturday 10:00 - 00:30 Sunday 12:00 - 00:00
-10466	New Loon Fung Chinese Restaurant	Above Floor 42-44 Gerrard Street London W1D 5QG	Monday to Saturday 10:00 - 00:30 Sunday 12:00 - 00:00
-5743	Preto	71-73 Shaftesbury Avenue London W1D 6LN	Monday to Saturday 10:00 - 00:30 Sunday 12:00 - 00:00
-2873	Loon Tao Chinese Restaurant	31 Gerrard Street London W1D 6JT	Monday to Saturday 10:00 - 00:30 Sunday 12:00 - 00:00
-1140	Beijing Dumplings	Basement And Ground Floor 23 Lisle Street London WC2H 7BA	Monday to Saturday 10:00 - 03:00 Sunday 12:00 - 03:00
1807	Lotus Garden	1-2 Macclesfield Street London W1D 5BP	Monday to Saturday 10:00 - 00:30 Sunday 12:00 - 00:00
6870	Manchurian Legends	16 Lisle Street London WC2H 7BE	Monday to Saturday 10:00 - 00:30 Sunday 12:00 - 00:00
12022	Dumplings' Legend	Basement To First Floor 15 - 16 Gerrard Street London W1D 6JB	Monday to Saturday 10:00 - 03:00 Sunday 12:00 - 00:00
16919	Gerry's Club	Basement 52-53 Dean Street London W1D 5BJ	Monday to Saturday 10:00 - 03:30 Sunday 12:00 - 23:00
18644	New World Restaurant	Basement To Third Floor And Fourth Floor Rear 1 Gerrard Place London W1D 5PA	Monday to Saturday 10:00 - 01:00 Sunday 12:00 - 01:00
25160	Opium Dim Sum Parlour	Ground Floor Entrance And Second Floor To Fourth Floor 15 - 16 Gerrard Street London W1D 6JB	Sunday 12:00 - 00:00 Monday to Saturday 12:00 - 03:00
27281	Crispin's Food & Wine	90 - 92 Shaftesbury Avenue London W1D 5EA	Monday to Sunday 08:00 - 05:00

28833	Suki	39 Gerrard Street London W1D 5QD	Monday to Saturday 10:00 - 00:30 Sunday 12:00 - 00:00
29197	Lido Chinese Restaurant	41 Gerrard Street London W1D 5QF	Monday to Thursday 10:00 - 00:30 Friday to Saturday 10:00 - 02:00 Sunday 12:00 - 00:00
-27247	New Fook Lam Moon	Basement And Ground Floor 10 Gerrard Street London W1D 5PW	Monday to Saturday 10:00 - 00:30 Sunday 12:00 - 00:00
-18826	Feng Shui Inn	4-5 Gerrard Street London W1D 5PF	Monday to Saturday 10:00 - 00:30 Sunday 12:00 - 00:00
-18084	Maotai Kitchen	Basement And Ground Floor 12 Macclesfield Street London W1D 5BP	Monday to Saturday 10:00 - 01:00 Sunday 12:00 - 01:00
-16166	Loon Fung Supermarket	Ground Floor 42-44 Gerrard Street London W1D 5QG	Monday to Saturday 08:00 - 23:00 Sunday 10:00 - 22:30
-9669	Shibuya Soho	110 Shaftesbury Avenue London W1D 5EJ	Monday to Sunday 10:00 - 23:00
-9490	Far East Restaurant	Ground Floor 13 Gerrard Street London W1D 5PS	Monday to Sunday 23:00 - 05:00
-6815	See Woo Supermarket	Ground Floor 18-20 Lisle Street London WC2H 7BA	Monday to Saturday 08:00 - 23:00 Sunday 10:00 - 22:30
-5516	Haozhan Restaurant	Basement To First Floor 8 Gerrard Street London W1D 5PJ	Monday to Saturday 10:00 - 00:30 Sunday 12:00 - 00:00
-3411	Mr Kong Chinese Restaurant	21 Lisle Street London WC2H 7BA	Monday to Saturday 10:00 - 03:00 Sunday 12:00 - 03:00
-2841	Oversea	Ground Floor 7 Gerrard Street London W1D 5PH	Monday to Saturday 10:00 - 00:30 Sunday 12:00 - 00:00
5756	Hong Kong Buffet	Ground Floor To First Floor 14 Lisle Street London WC2H 7BE	Monday to Saturday 10:00 - 03:30 Sunday 11:00 - 03:00
9475	China Exchange	Gerrard Building 32-35 Gerrard Street London W1D 6JA	Monday to Sunday 10:00 - 22:00
15435	Golden Lion Public House	51 Dean Street London W1D 5BH	Friday to Saturday 07:00 - 00:00 Sunday 07:00 - 00:00 Monday to Saturday 07:00 - 00:30 Sunday 07:00 - 23:00 Monday to Thursday 07:00 - 23:30
15557	De Hems Public House	11 Macclesfield Street London W1D 5BW	Sunday 07:00 - 00:00 Monday to Saturday 07:00 - 00:30
24264	Little Four Seasons	Basement To First Floor 11 Gerrard Street London W1D 5PP	Monday to Saturday 11:00 - 00:00 Sunday 11:00 - 01:00

25400	Little Penang	Ground Floor 18 Gerrard Street London W1D 6JF	Monday to Saturday 10:00 - 00:30 Sunday 12:00 - 00:00
28010	Four Seasons	12 Gerrard Street London W1D 5PR	Monday to Sunday 09:00 - 03:30
29277	Real Beijing Restaurant	46 Gerrard Street London W1D 5QH	Monday to Saturday 10:00 - 00:30 Sunday 12:00 - 00:00
30692	Oriental Delight	14 Gerrard Street London W1D 5PT	Sunday 11:00 - 22:30 Monday to Saturday 11:00 - 23:00